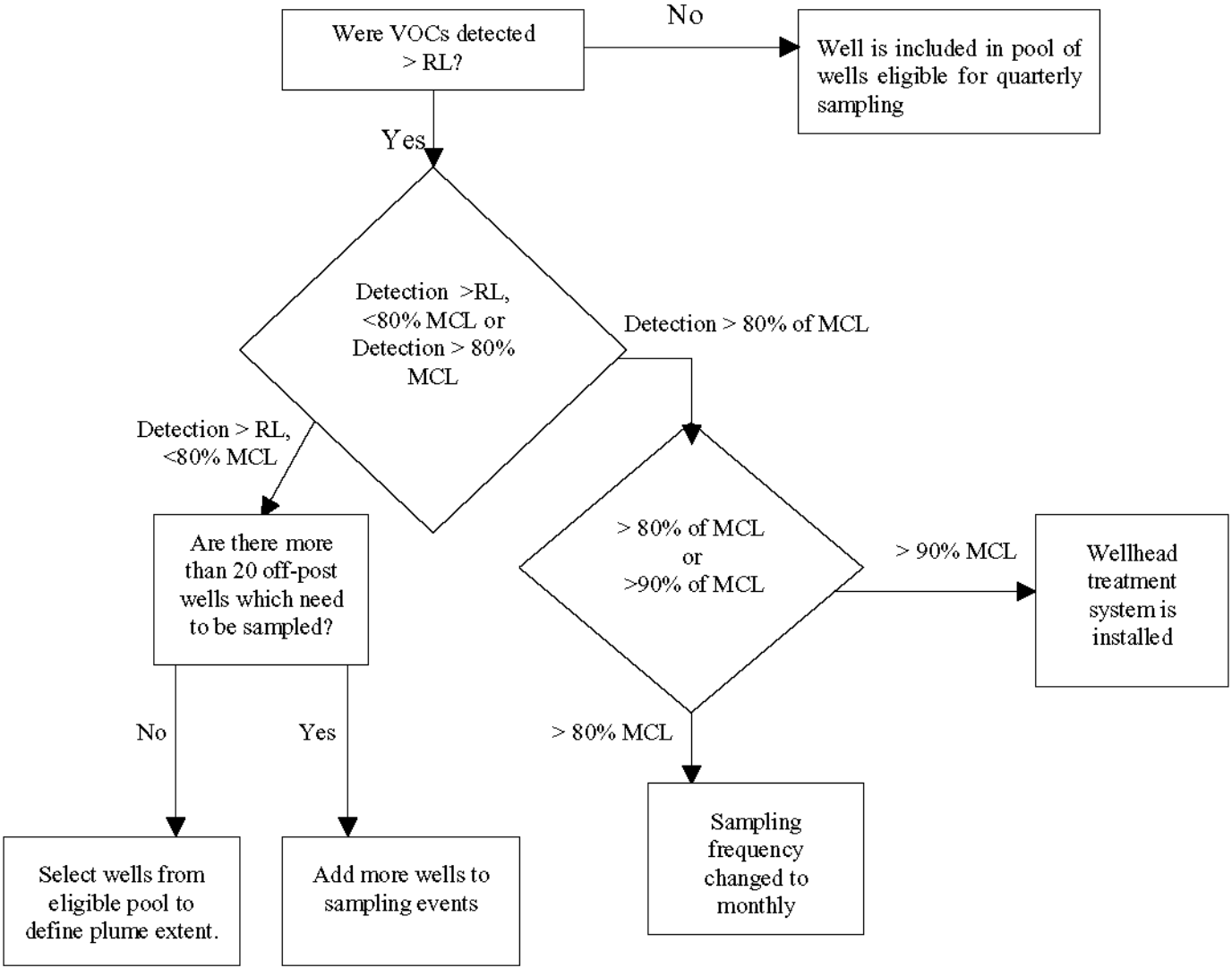
Were VOCs detected > RL?
No
Well is included in pool of wells eligible for quarterly sampling
Yes
Detection >RL, <80% MCL or Detection > 80% MCL
Detection > 80% of MCL
Detection > RL, <80% MCL
Are there more than 20 off-post wells which need to be sampled?
> 80% of MCL or >90% of MCL
> 90% MCL
Wellhead treatment system is installed
No
Yes
> 80% MCL
Select wells from eligible pool to define plume extent.
Add more wells to sampling events
Sampling frequency changed to monthly